

CW Design, Inc.
www.cwdesigninc.com
P.O. Box 478
Spokane, WA 99207
425-571-0052 (cell) / 425-968-0112 (fax)
© Copyright 2018
CW Design, Inc.

THIS PLAN IS THE PROPERTY OF CW DESIGN, INC. AND IS NOT TO BE REPRODUCED OR TRANSMITTED IN ANY FORM OR BY ANY MEANS, ELECTRONIC OR MECHANICAL, INCLUDING PHOTOCOPYING, RECORDING, OR BY ANY INFORMATION STORAGE AND RETRIEVAL SYSTEM, WITHOUT THE WRITTEN PERMISSION OF CW DESIGN, INC. ANY UNAUTHORIZED REPRODUCTION OR TRANSMISSION IS STRICTLY PROHIBITED. THIS PLAN IS NOT TO BE USED FOR ANY OTHER PROJECT WITHOUT THE WRITTEN PERMISSION OF CW DESIGN, INC. ANY UNAUTHORIZED USE OF THIS PLAN IS STRICTLY PROHIBITED. CW DESIGN, INC. IS NOT RESPONSIBLE FOR ANY ERRORS OR OMISSIONS IN THIS PLAN. THE USER OF THIS PLAN SHALL BE RESPONSIBLE FOR OBTAINING ALL NECESSARY PERMITS AND APPROVALS FROM THE APPROPRIATE AGENCIES. CW DESIGN, INC. IS NOT A PROFESSIONAL ENGINEER OR ARCHITECT. THIS PLAN IS NOT TO BE USED FOR ANY OTHER PROJECT WITHOUT THE WRITTEN PERMISSION OF CW DESIGN, INC. ANY UNAUTHORIZED USE OF THIS PLAN IS STRICTLY PROHIBITED.

Berlin Residence
Kitzbuhel Place (TPN 088335)
Snoqualmie Pass, WA 98068

No.	Remarks	Date
1	Submitted Set	01/30/19
2		
3		
4		
5		
6		
7		
8		
9		

Sheet Name
Site Plan
Scale: 1"=10'-0"
Project No. 19019

SITE AREA	11,919 SQ. FT.
BUILDING FOOTPRINT (NEW)	2,819 SQ. FT.
COVERED PORCH (NEW)	188 SQ. FT.
COVERED DECK (NEW)	65 SQ. FT.
TOTAL NEW STRUCTURE COV.	3,069 SQ. FT.
DRIVEWAY (NEW)	1,522 SQ. FT.

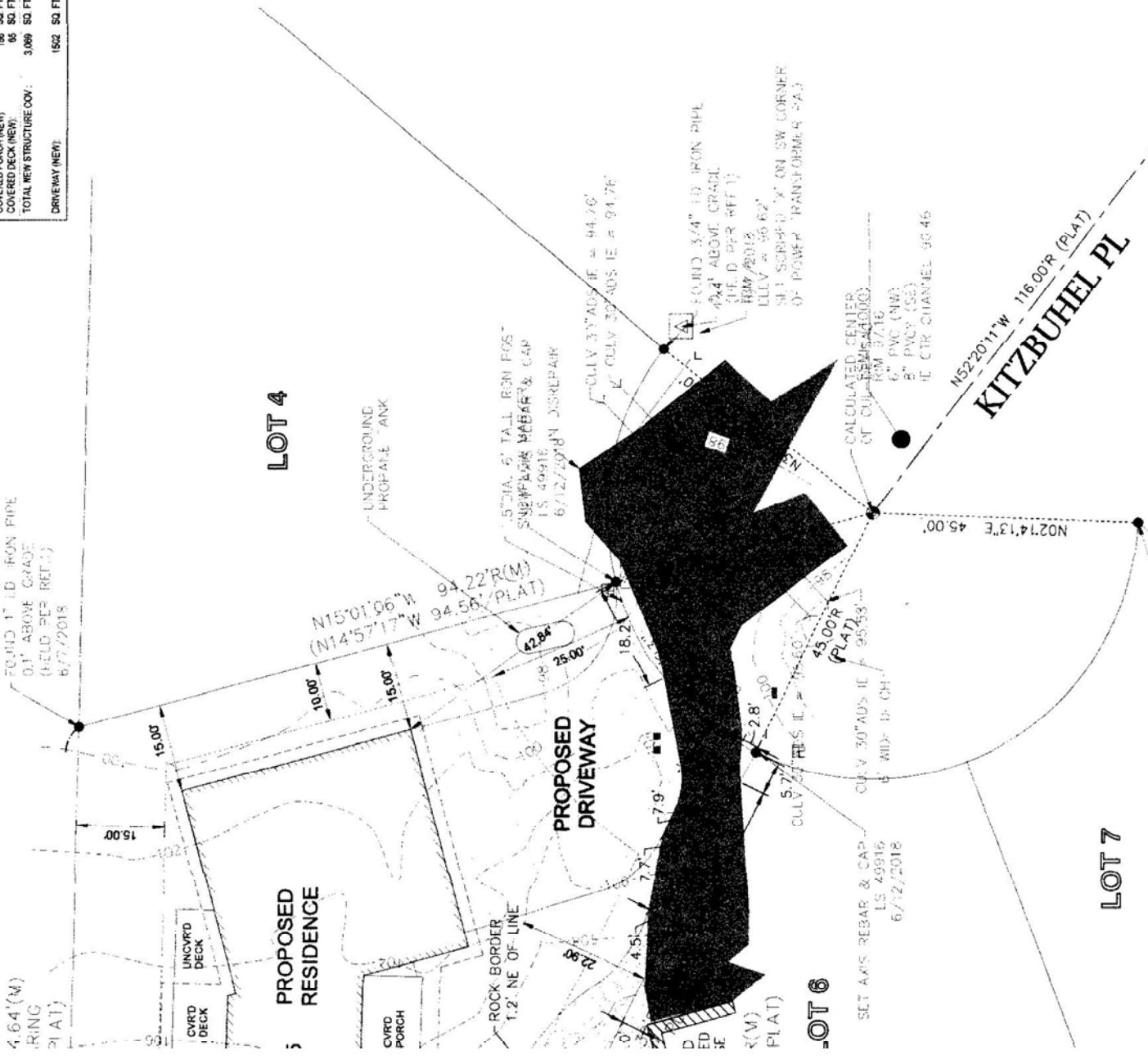

LOT 4

PROPOSED RESIDENCE

PROPOSED DRIVEWAY

LOT 6

LOT 7

KITZBUHEL PL
N52°20'11\"/>